

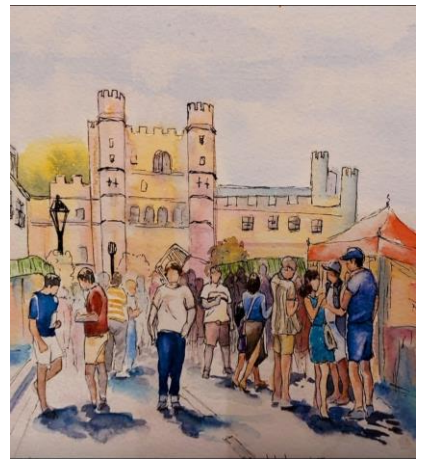

Adrienne Norbury: 'As much as you can', collage



Barbara Beaton: 'Bricks & Mortar', watercolour/ink



Bridget Vaughan: 'Beautiful Battle', watercolour/pen

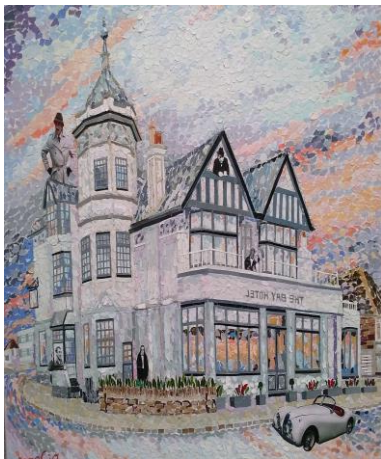

Dina Jones: 'Pevensey Bay Hotel', collage



Dorothy Worrall: 'The Garden Wall', watercolour/pen

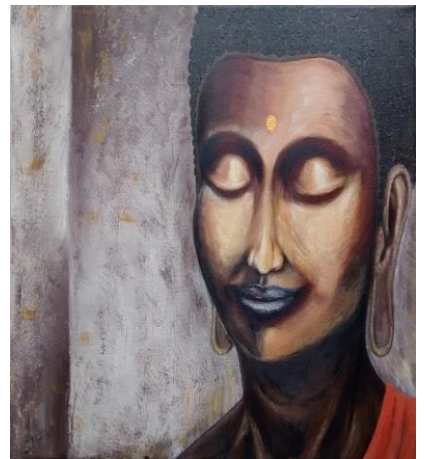

Julie Levett: 'In the moment', acrylic

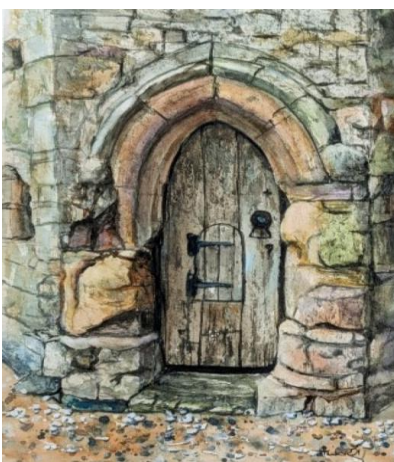

Kerry Bennett: 'Battle Abbey Little Door', watercolour



Lavinia Allison: 'Abbey Gates', charcoal pastel/watercolour

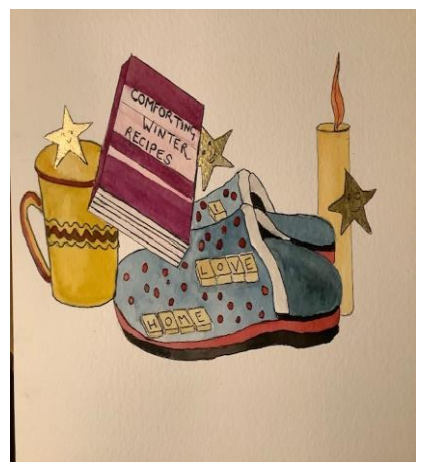

Louise Elcoate: 'Home Sweet Home' watercolour/pen

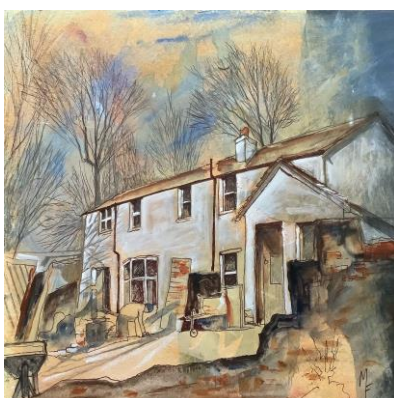

Mark Fisher: 'Mid-renovation', acrylic/pen



Mikki Staermose: 'Wet Roofs', watercolour/ink



Mickie Sutcliffe: 'Postcards from Bexhill', mixed media



Penelope Hellyer: 'Wisteria at Monkey Puzzle Cottage, oil



Stella Mance: 'Close to Home' pencils/ink



Stuart Robathan: 'Shovells', pastel/Morano paper



Sue Klein: 'Sunset Beach Bexhill', acrylic